THE TROJAN 1947

Harry Dixon

Trojan Football Scores

	us	them
Linden	7	7
Daingerfield	41	0
Winnsboro	~~7~~	27
Mt. Pleasant	~~12~~ 6	12
Gilmer	~~27~~ 19	7
Deport	27	0
Hawkins	27	7
Mt. Vernon	7	37
Pittsburg	54	7
Bogata (B-Dame)	32	12
	237	1

ALLEN COUNTY PUBLIC LIBRARY
3 1833 07473 9167

GC
976.402
T14TH,
1947

THE TROJAN

PUBLISHED BY

Talco Independent School

School Building

DEDICATION

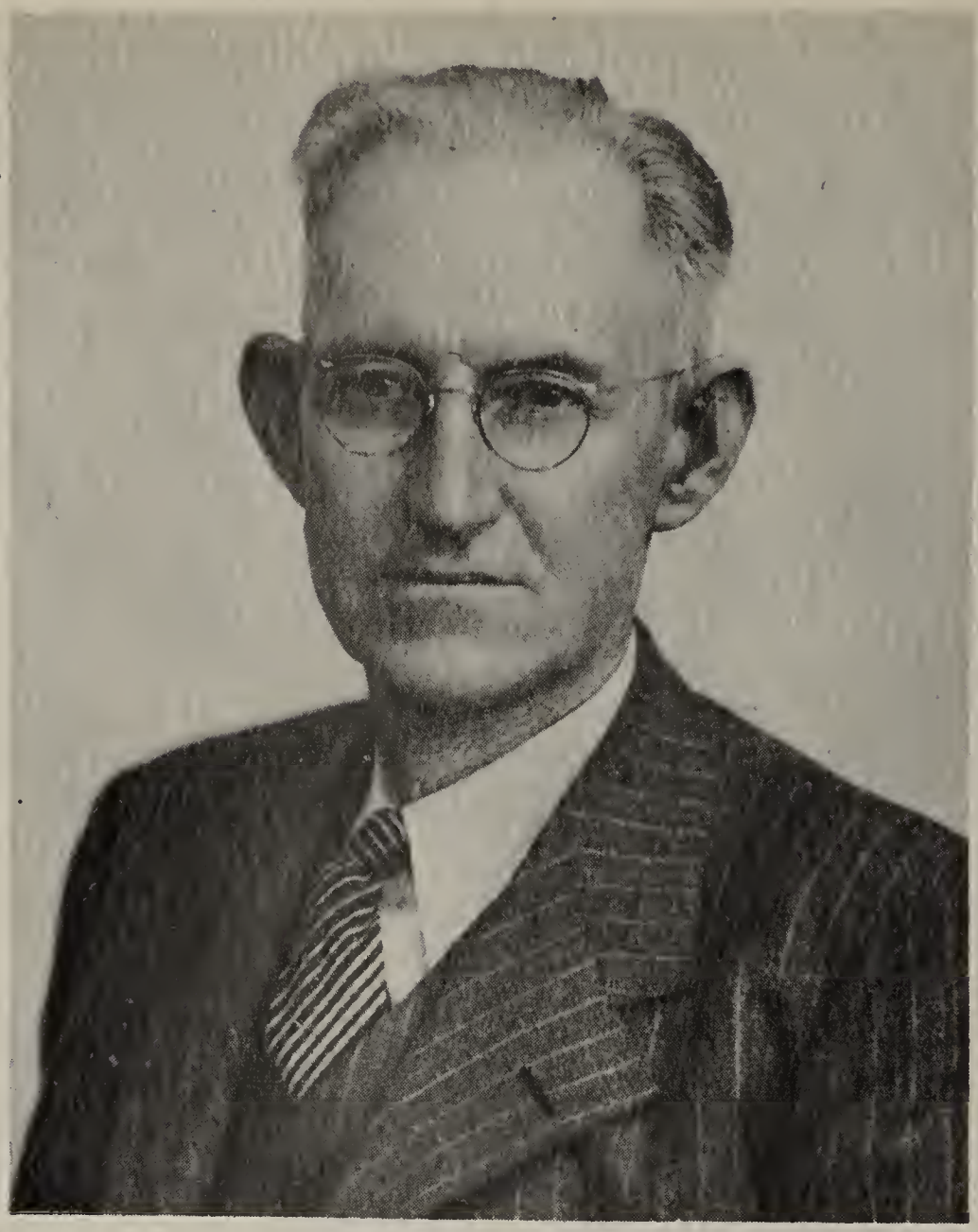

Mr. C. E. Walker

This 1946-47 school annual. THE TROJAN, is with respect and appreciation dedicated to a man, who, now for half-a-score of years has unselfishly given of his time and effort to see that the Talco School grew into the kind of a school that would, first, develop boys and girls into men and women of character, and second, prepare them to assume becomingly their responsibilities as gooa citizens of any community in which they might find themselves. This man, whom we have come to love, Mr. C E. Walker, has always been a friend of the Talco Schoo To dedicate this annual to him is too little for us to do in his honor; yet it is a little way in which all of us may have a share. Thank you, Mr. Walker, for what you have done for Talco School!

Board Members

W. E. Chapman
President

O. B. Moon

T. J. Cunningham

N. W. Nuegent

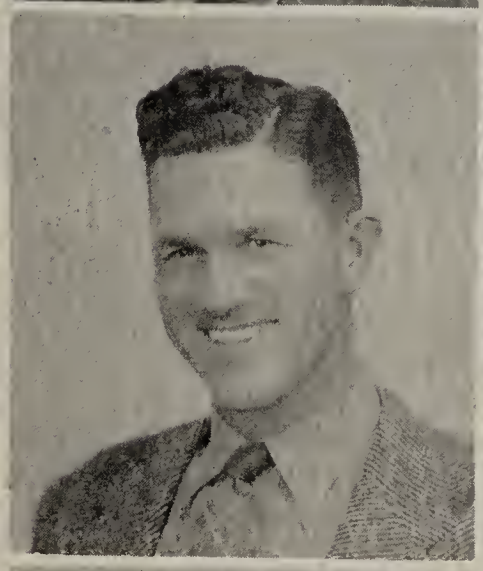

A. W. Hull
Secretary

C. E. Roberts

T. C. Little

Marion Trimble
School Secretary

SUPERINTENDENT'S MESSAGE

Greetings:

The present is a time for greatness. It is a time made for a great leadership and a great people. The task of schools today is the education of youth and adults for democratic living in a society where the power of atomic energy has been turned loose. Unbelievable energy is in the hands of people who have not yet learned to live together even in the simple environment of home or office. It is time for understanding, for courage, for wisdom, for tolerance and charity on the part of all groups and classes. It is a time for a great education, for an education generously and nobly conceived, for an education that expresses boldly and imaginatively the full promise of America. Together we are building a great school here at Talco. I am glad to be a part of a great school and a great community.

Sincerely yours,

J. Lyndal Hughes

J. Lyndal Hughes
Superintendent

PRINCIPAL'S MESSAGE

F. W. Pauling

Greetings:

School is out! Another year has passed. What have we accomplished? These are usual statements heard at the close of any school year. Talco High School students may well be proud of the past year. A higher standard of scholarship has been set by the student body. Four Seniors have been recognized in the Student Register covering the entire South. We have become members of the National Student Council organization. The student body as a whole has undertaken definite projects which have been completed successfully. Teachers and students have worked together more closely than ever before. All these things are indications that a true democratic spirit is being developed in our high school.

Real education includes the ability to get along with your fellowman and to participate in activities that promote the general welfare. We commend you for the progress made.

Sincerely yours,

F. W. Pauling

F. W. Pauling,
Principal

FACULTY

G. C. Collum
Band

Mert Flanagan
Commercial Dept.

R. C. Elrod
Athletics

Jewell Haynes
Speech-English

Fred E. Fisher
Mathematics

Lucille Jordan
Home Economics

Maurine Fisher
English-Librarian

William M. Jordan
Industrial Arts

FACULTY

E. G. Lum, Jr.
Science-History

Clifton Newman
Mathematics

Lucile Perkins
Spanish

SENIORS

SENIORS

Gwendolyn Adams
1 year Press Club

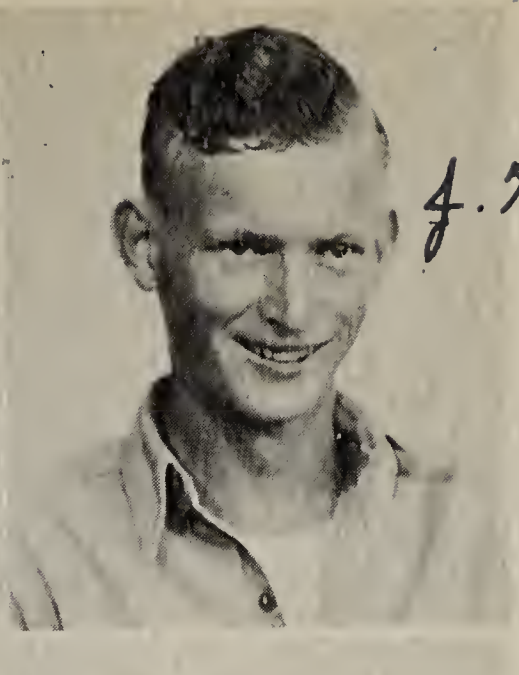

J. H. Byram
1 Year Football
1 Year Photography Club

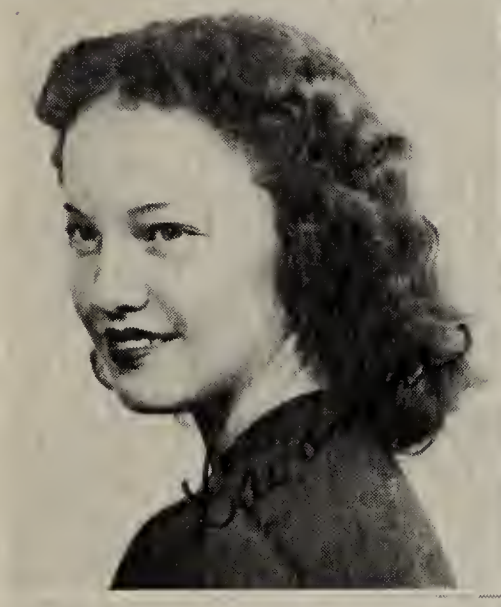

Lavonne Alexander
3 Years Library Staff
3 Years Annual Staff
3 Years Press Club
3 Years Home Making Club
1 Year Student Council
1 Year Dramatic Club

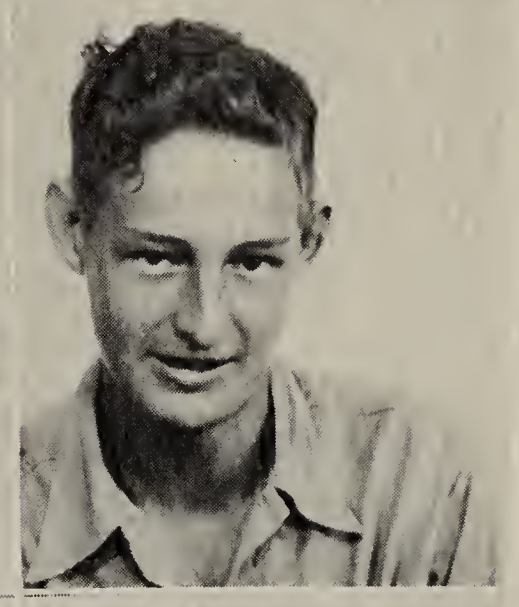

Elbert Dean Cannon
1 Year Wood Study Club

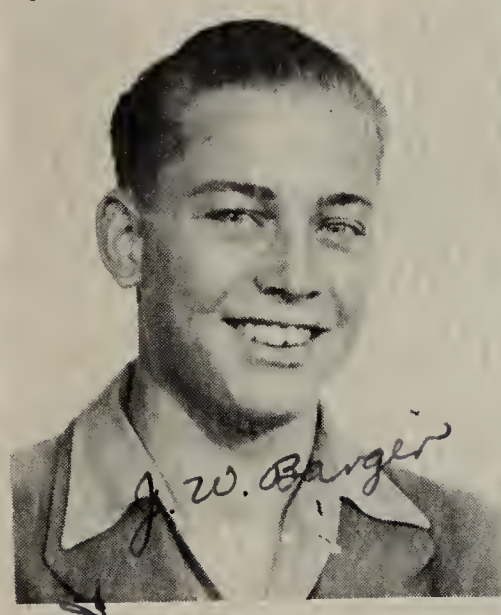

James William Barger
1 Year Football
3 Years Track
1 Year Baseball
1 Year Harmonica Club

Tommie Joy Clark
2 Years Spanish Club
1 Year Student Council
1 Year Dramatic Club
3 Years Home Ec. Club
3 Years Trojan Club
1 Year Annual Staff

Delmo Blalock
1 Year Track
1 Year Football
1 Year Photography Club

Robbie Jean Cooper
1 Year Spanish Club
1 Year Home Ec. Club
1 Year Press Club

SENIORS

Junior Dyke
2 Years Basketball
1 Year Football
1 Year Photography Club

Randolph Griggs
1 Year Basketball
2 Years Football
1 Year Track
1 Year Harmonica Club

Freddy Foeh, Jr.
1 Year Photography Club
1 Year Student Council
2 Years Spanish Club

Mary Catherine Hahn
2 Years Spanish Club
2 Years Home Ec. Club
3 Years Pep Squad
2 Years Library Staff
1 Year F. & P. Club

Gene Gandy
1 Year Football
1 Year Track
1 Year Harmonica Club

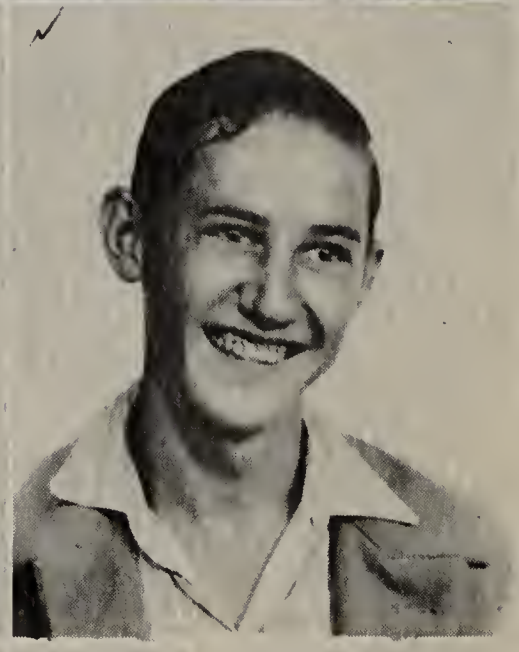

Glenn Haren
1 Year Photography Club

Frances Inez Greene
2 Years Spanish Club
1 Year Home Ec. Club
1 Year Press Club

Curtis Hearron
Year Wood Study Clul

SENIORS

James Hearron
F. F. A. 2 Years
1 Year Photography Club
2 Years Student Council
1 Year Science Club
1 Year Annual Staff

Billy Gene Jones
1 Year Archery Club
1 Year Firechief
3 Years Football
2 Years Basketball
3 Years Track
1 Year Baseball

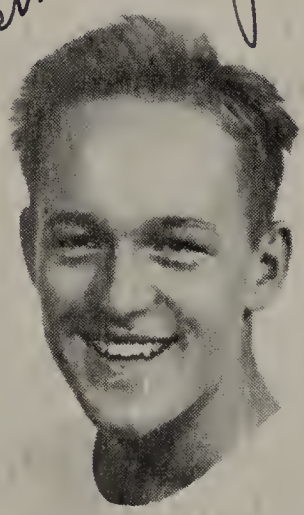

Donald Hopkins
1 Year Football
2 Years Tennis
1 Year Student Council
1 Year Basketball
1 Year Baseball
1 Year Harmonica Club

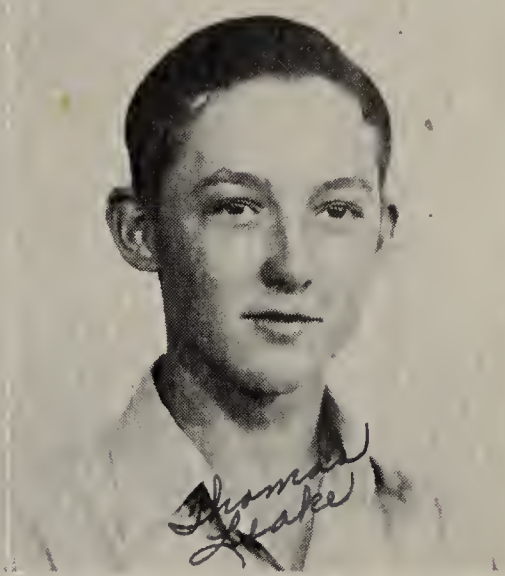

Thomas Leake
2 Years Spanish Club
1 Year Wood Study Club
1/2 Year Library Staff

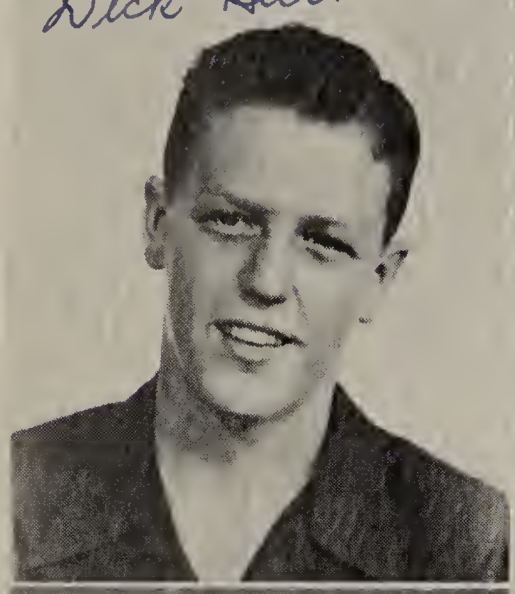

Dick Hull
1 Year Football
1 Year Basketball
1 Year Baseball
2 Years Tennis
1 Year Editor Annual Staff
1 Year Photography
1 Year Student Council

Onno Lilley
3 Years Home Ec. Club
1 Year Dramatic Club
1 Year Pep Squad
1 Year Annual Staff
2 Years Library Staff

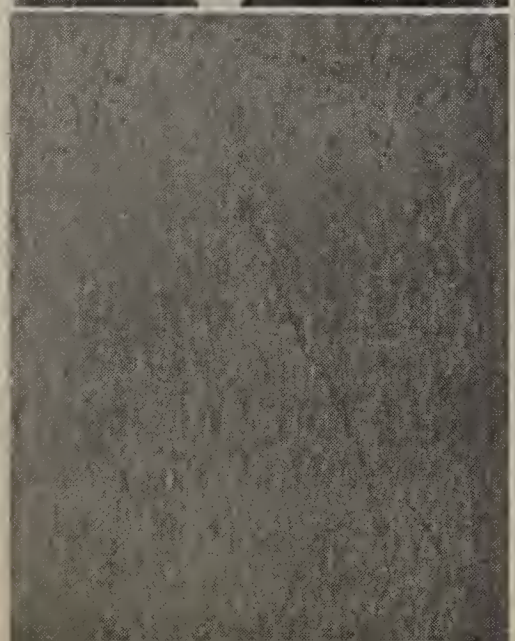

Hubert Jackson
1 Year Archery Club

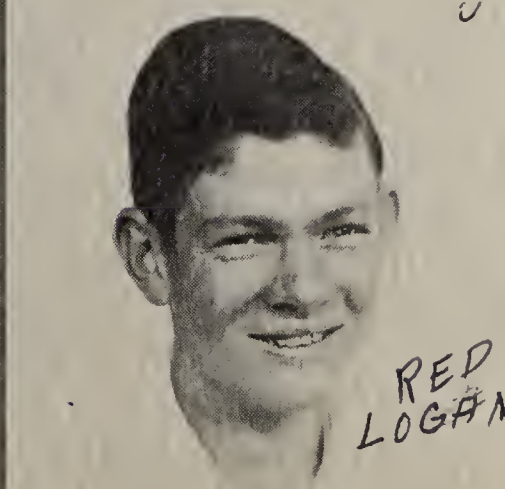

Everette Logan, Jr.
1 Year Harmonica Club

SENIORS

Ralph Parsons
1 Year Photography Club
1 Year Annual Staff

James Paul Roach
2 Years Spanish Club
1 Year Wood Study Club

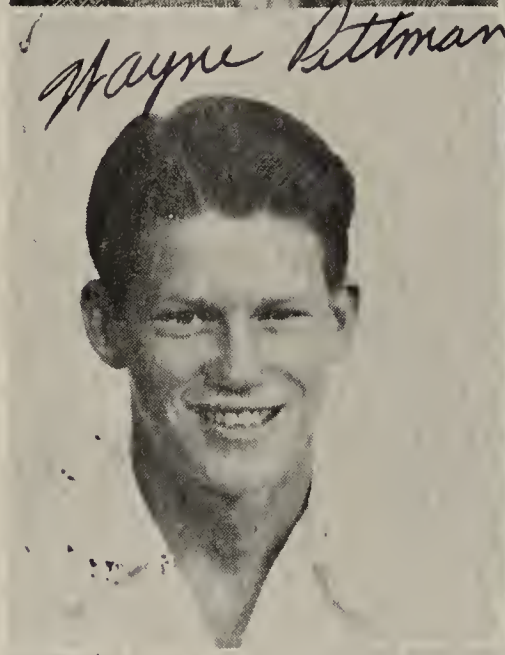

Wayne Pittman
1 Year President
Senior Class
2 Years Football
3 Years Track
2 Years Basketball
1 Year Harmonica Club
1 Year Baseball

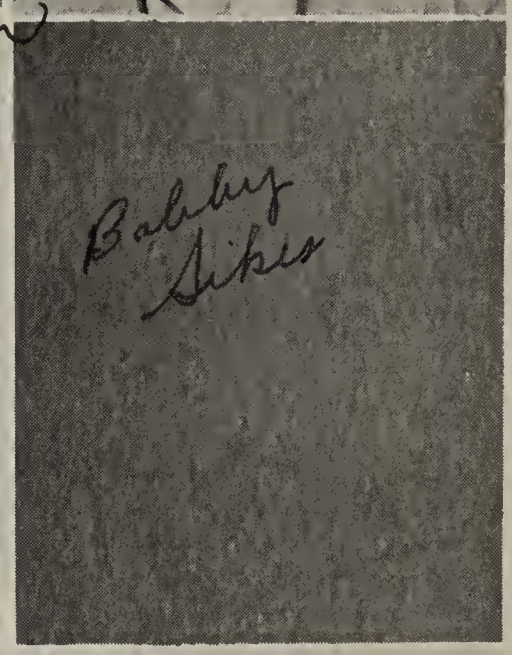

Bobby Sikes
1 Year Photography Club

Bobby Ramsey
1 Year Sports Club
1 Year Baseball

Nelva Smart

Lora Pearl Reed
4 Years Home Ec. Club
2 Years Spanish Club
1 Year Yell Leader
1 Year F. & P. Club
1 Year Student Council

Billy Taylor
1 Year Correspondence
Club

SENIORS

Lucille Thompson

Margie Rene Williams
3 Years Home Ec. Club
1 Year Dramatic Club
2 Years Spanish Club
2 Years Library Staff

Sloney Welborn
1 Year Harmonica Club
1 Year Football
2 Years Track
Vice President Senior Class

Marion Wyant
2 Years Football
1 Year Harmonica Club

Edres Whatley
1 Year Pep Squad
2 Years Home Ec. Club
1 Year Dramatic Club

Fern Whitney
2 Years Home Ec. Club
1 Year Dramatic Club
2 Years Pep Squad

JUNIORS

JUNIORS

Iris Jean Auld

Roscoe Blalock

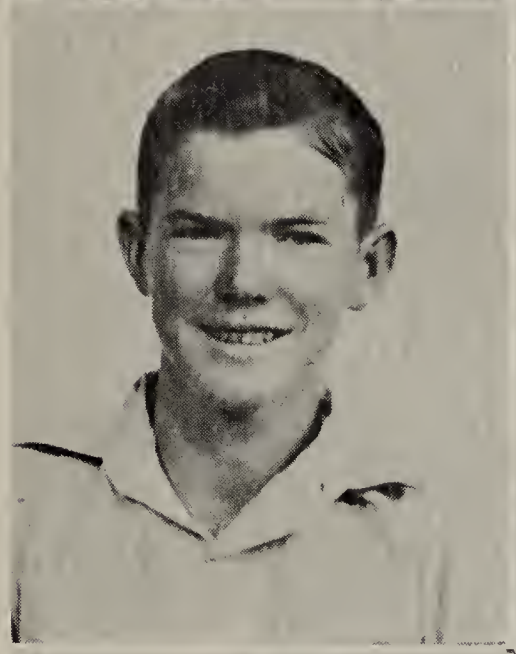

Jack Barrow

C. E. Bornheim

Iva Lee Belcher

Patsy Braden

Gilbert

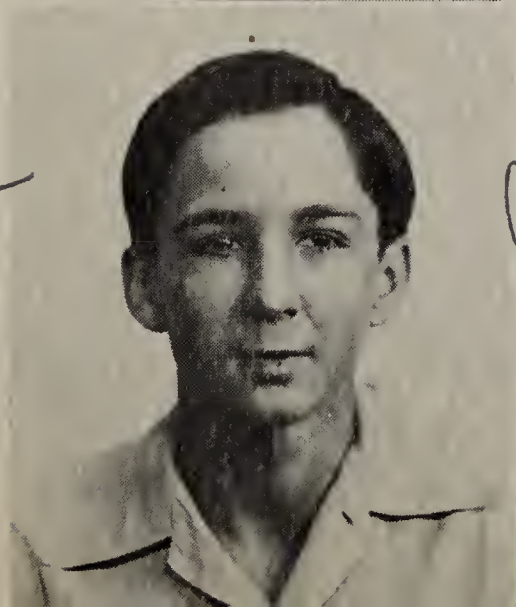

Gilbert Blackmon

Joyce Brewer

JUNIORS

Billy Ray Case

Mary K. Davis

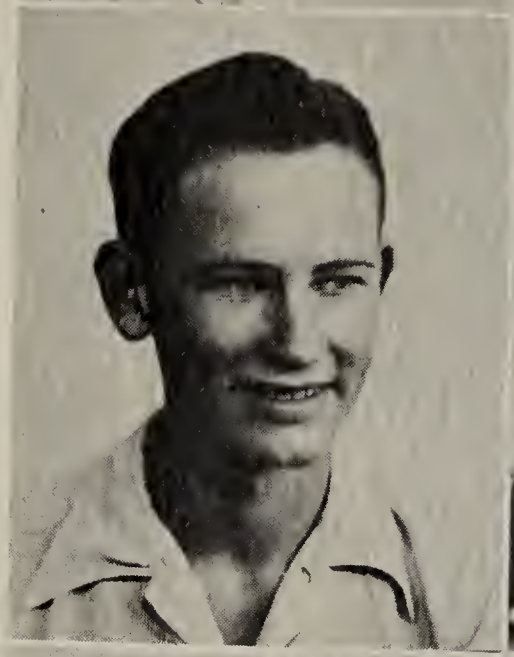

Bobby Joe Case

Jo Dickinsor

Eddie Chapman

Harry Dixon

John Paul Cox

Gerald Foster

JUNIORS

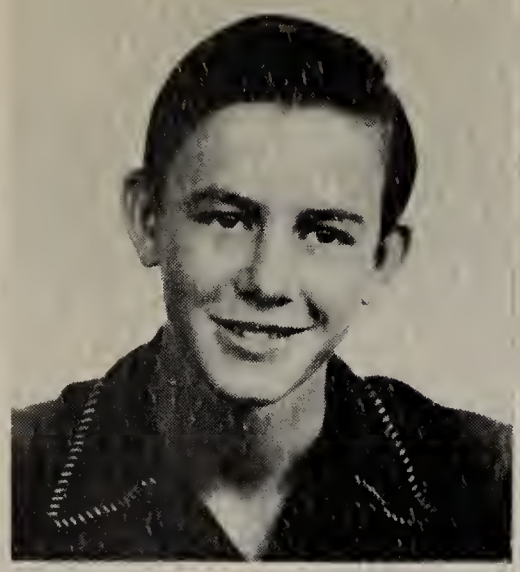

Thurman Fuller

Opal Lee Hervey

Anne Hall

Berta Jean Loftin

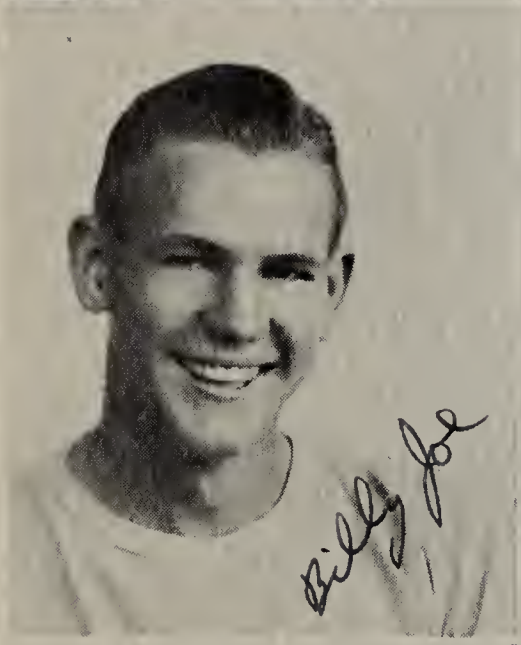

Billy Joe Jones

Ruth Alma McAfee

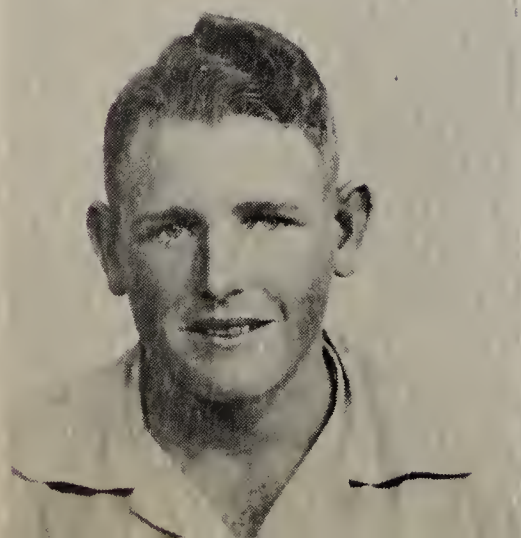

Johnnie Kay

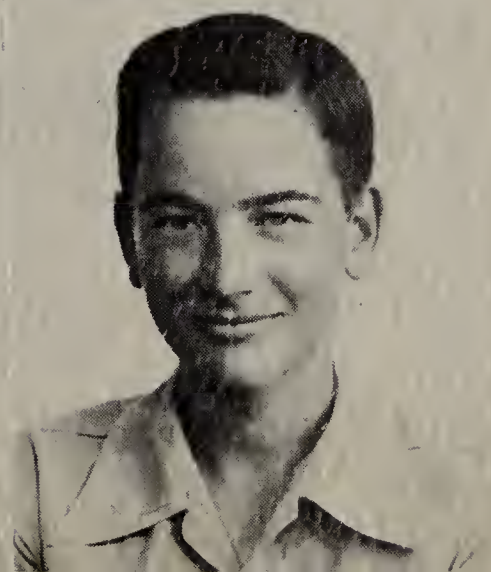

Owen Miller

JUNIORS

Jack Morris

Frankie Pittman

Lewis O' Shield

Marcie Jo Riddle

Ruby Patterson

Bobby Roberts

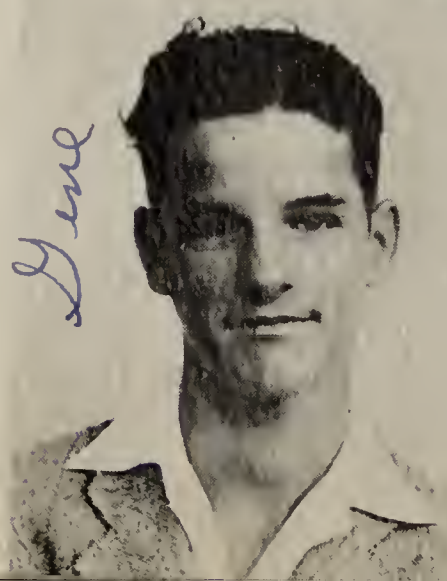

Gene Pinkston

Margie Strutton

JUNIORS

Wanda Westbrook

Janie Wilsor

Mary Lou Wyant

Kenneth York

SOPHOMORES

SOPHOMORES

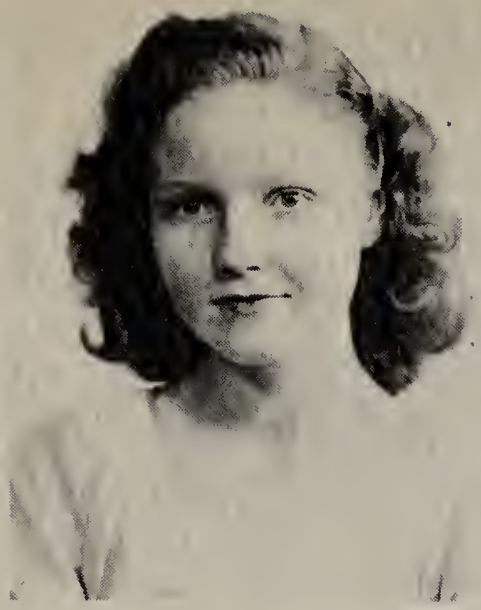

Gloria Jean Adcox

Imogene Broughton

Jerry Banks

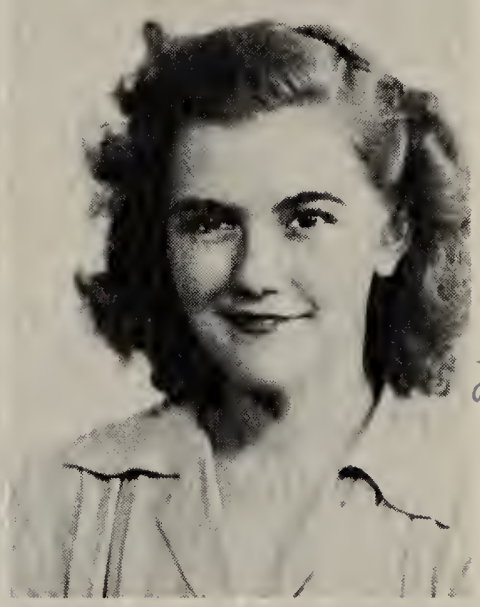

Jo Anne Byrd

Julia Etta Biles

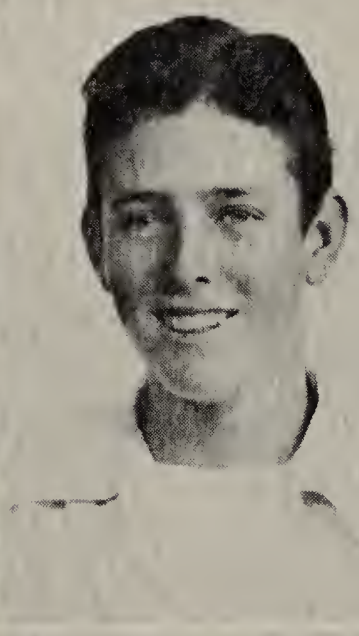

Jimmy Cox

Audra Britt

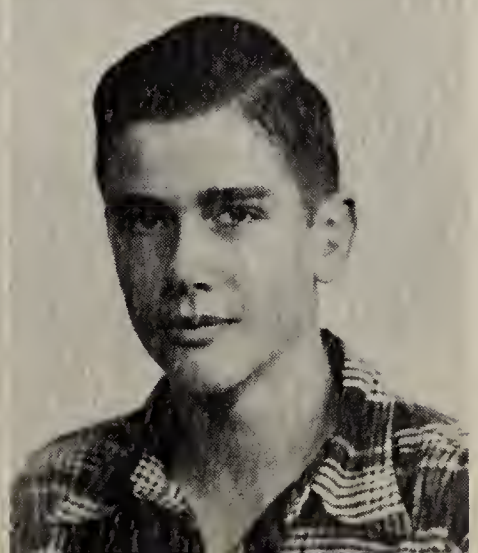

Eddie Dunagan

SOPHOMORES

Ellanora Ferris

Laura Mae Hawthorne

Grace Marie Foeh

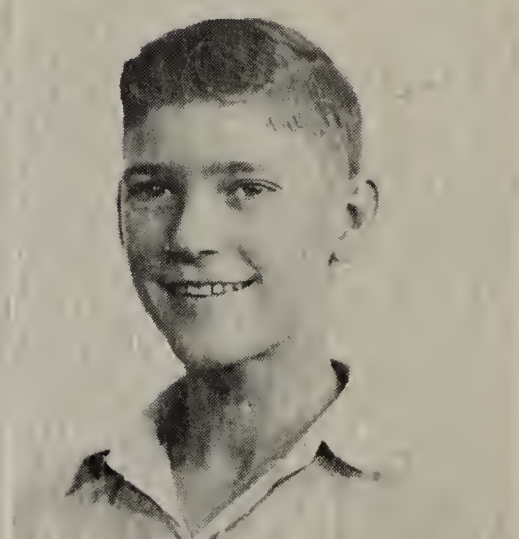

Lon Jones

Martha Garrison

Jane Little

Norma Raye Greene

Nelda Martin

SOPHOMORES

Bobbie Ruth Moore

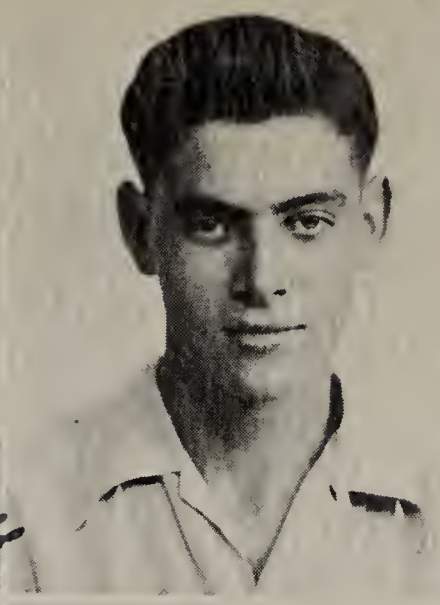

Claude Parr

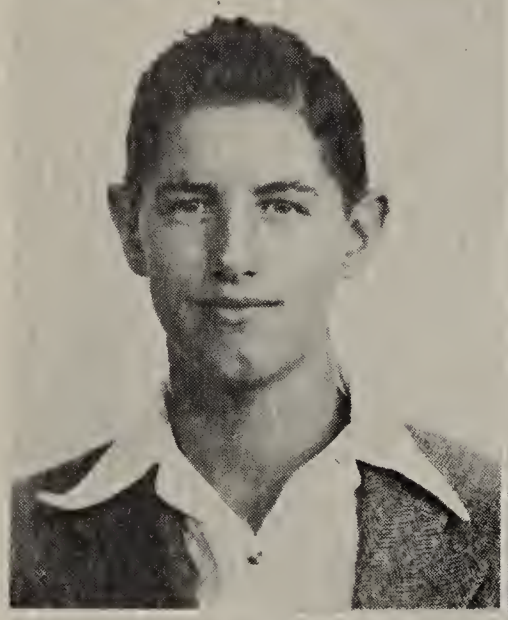

Billy Charles Morris

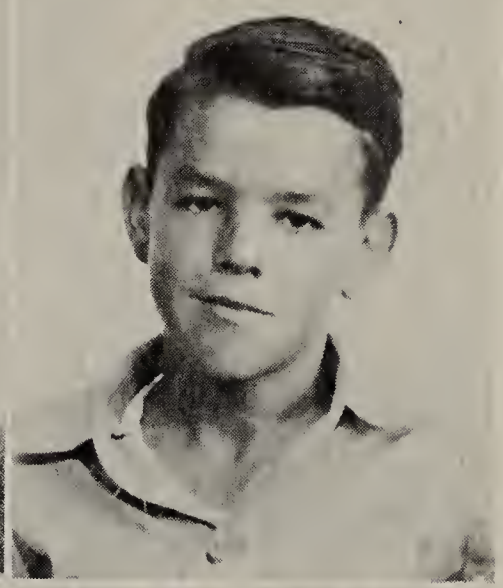

Twyman Pirtle

Wanda Morris

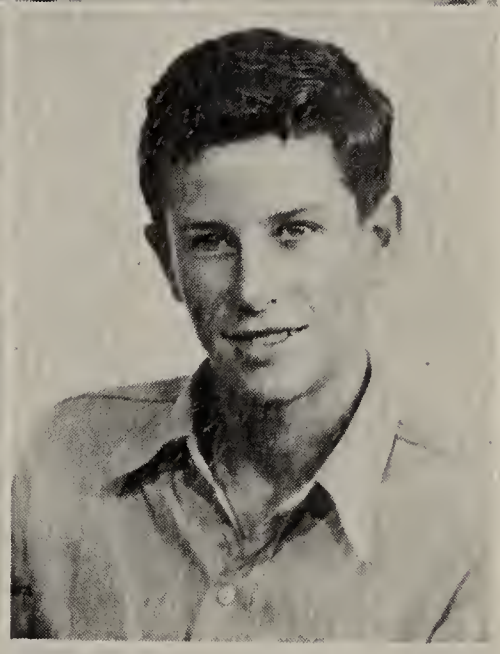

Kenneth Pirtle

Yvonne Munn

Doris Pittman

SOPHOMORES

Inez Quilanton

Billie Dean Scarborough

Patty Reed

Betty Jo Smith

Bobbie Jean Richeson

Fredda Swope

Wanda Rogers

T. G. Temples

SOPHOMORES

Katie Trimble

Bonnye Worden

Joyce Watts

Dorothy Watts

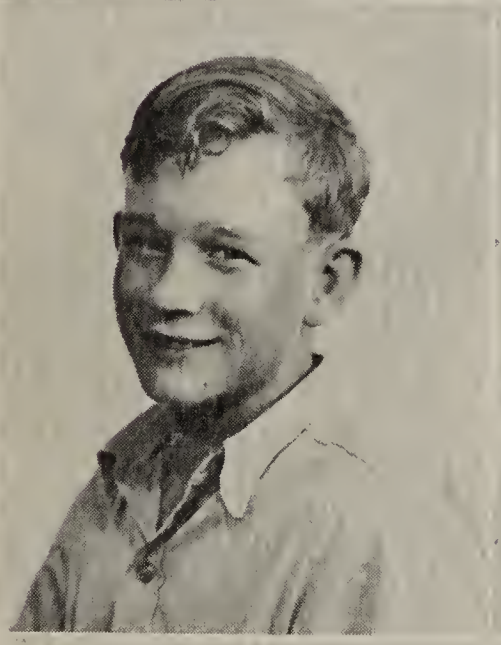

Richard Williams

Mary Olive Walker

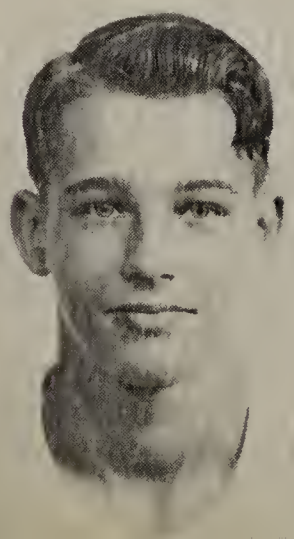

Forest Wimbish

Reni Wright

FRESHMEN

FRESHMEN

Annie Ruth Adams

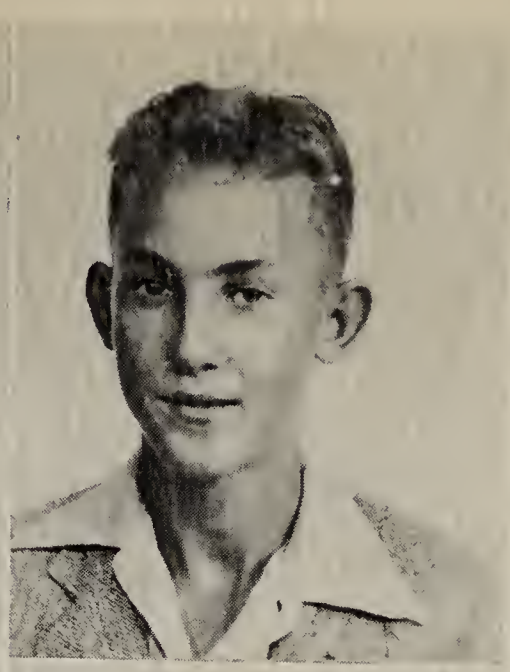

Everette Blalock

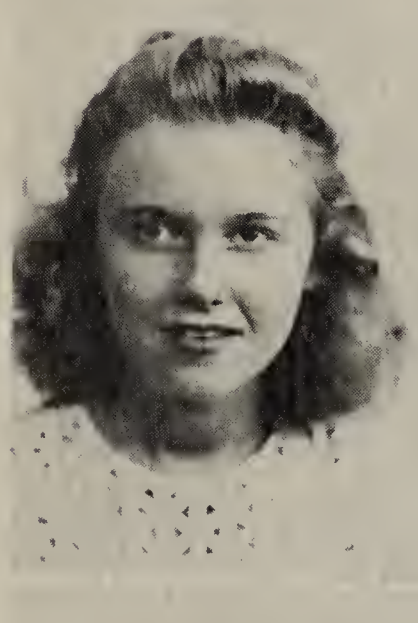

Noasha Adcox

Billy Blackmon

Betty Belcher

Patsy Burnham

Geraldine Blalock

Wanda Chapman

FRESHMEN

Imogene Cooper

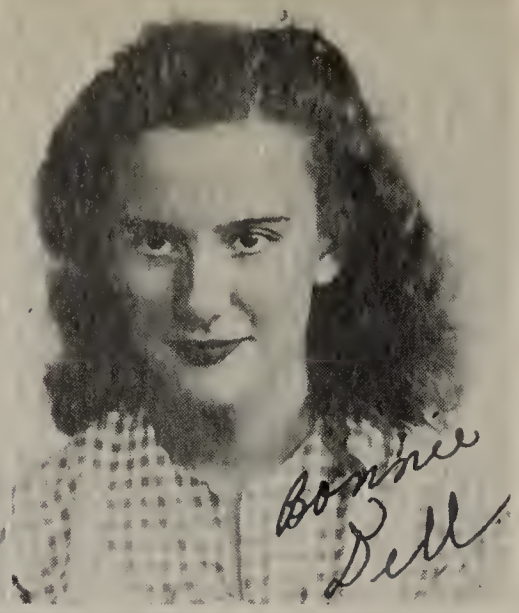

Bonnie Dunagan

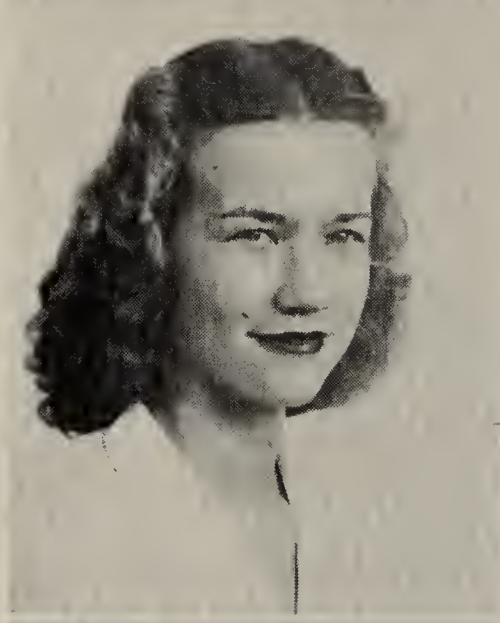

Evelyn Cooper

Minerva Easterling

Eugene Davis

Joan Ford

Billy Duke

Robert Frye

FRESHMEN

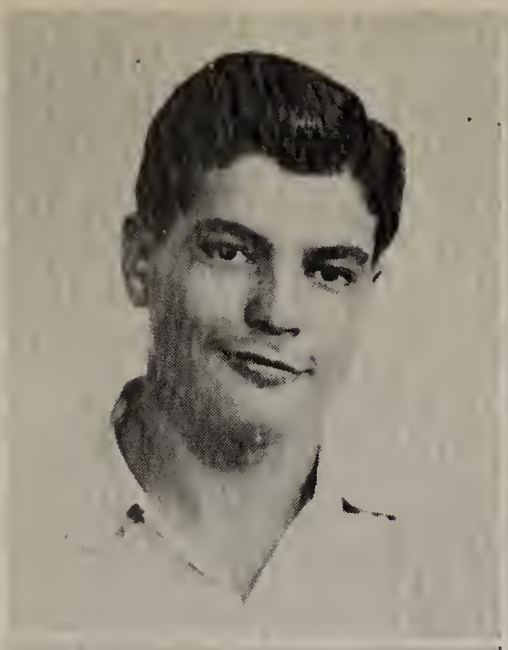

Edward Frye

Jo Nell Haynes

Charlene Greene

Neil Hahn

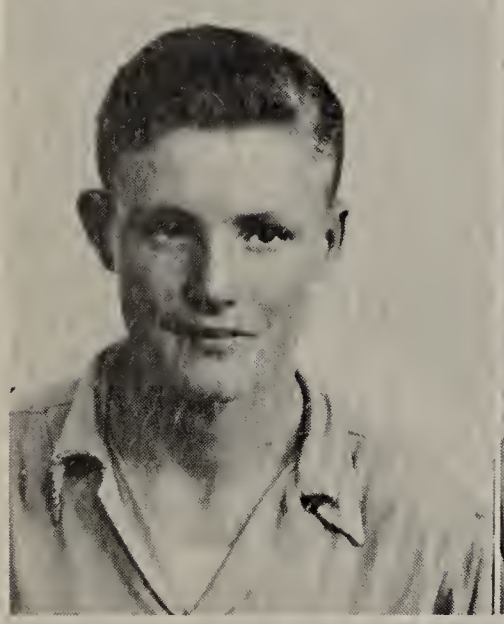

Glen Harris

Marlon Ray Hearron

Norma Jean Hanks

Pierce Hendrix

FRESHMEN

Delois Horn

Freddy Owings

Bobbie Jean Jones

Fred William Pauling

Myrtle Morgan

Grunedda Pinkston

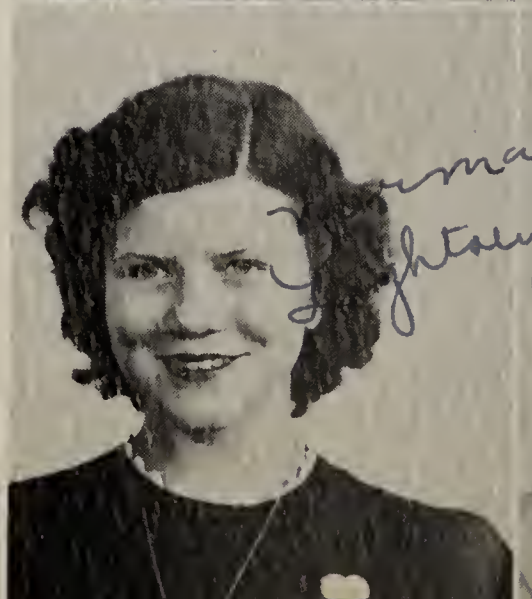

Norma Lightsey

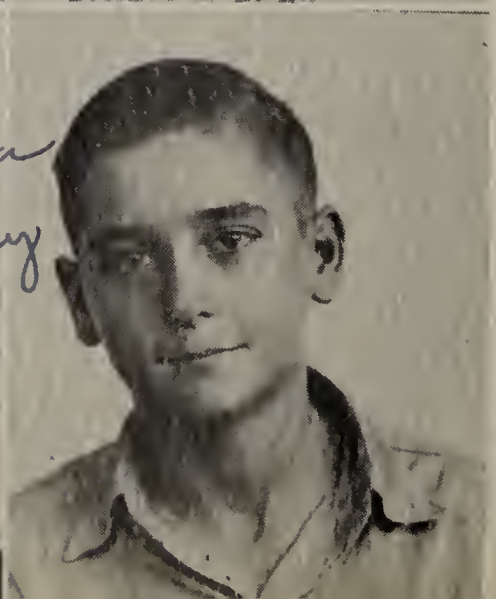

James Pomeroy

FRESHMEN

Jane Rosson

Opaline Stanford

Betty Joyce Simmons

Mary Ruth Sullivan

Opal Smith

Guy Nell Walker

Jerry Spruell

J. B. Walker

FRESHMEN

James Donald Warren

Betty York

Bobby Watts

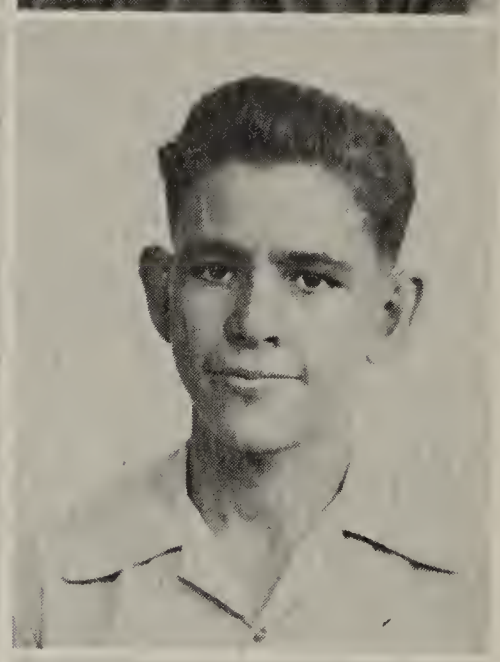

Sidney Fruqia

Opal Wells

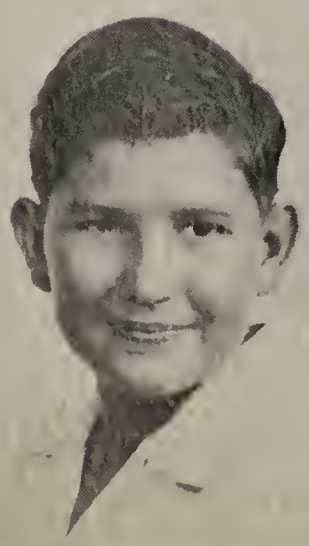

Billy Ray Whitney

DEPARTMENTS

English
IV

Homemaking
II

General Science

Mechanical Drawing

Typing
me
(Joyce)

Algebra
I

Norman
Jane
English
I

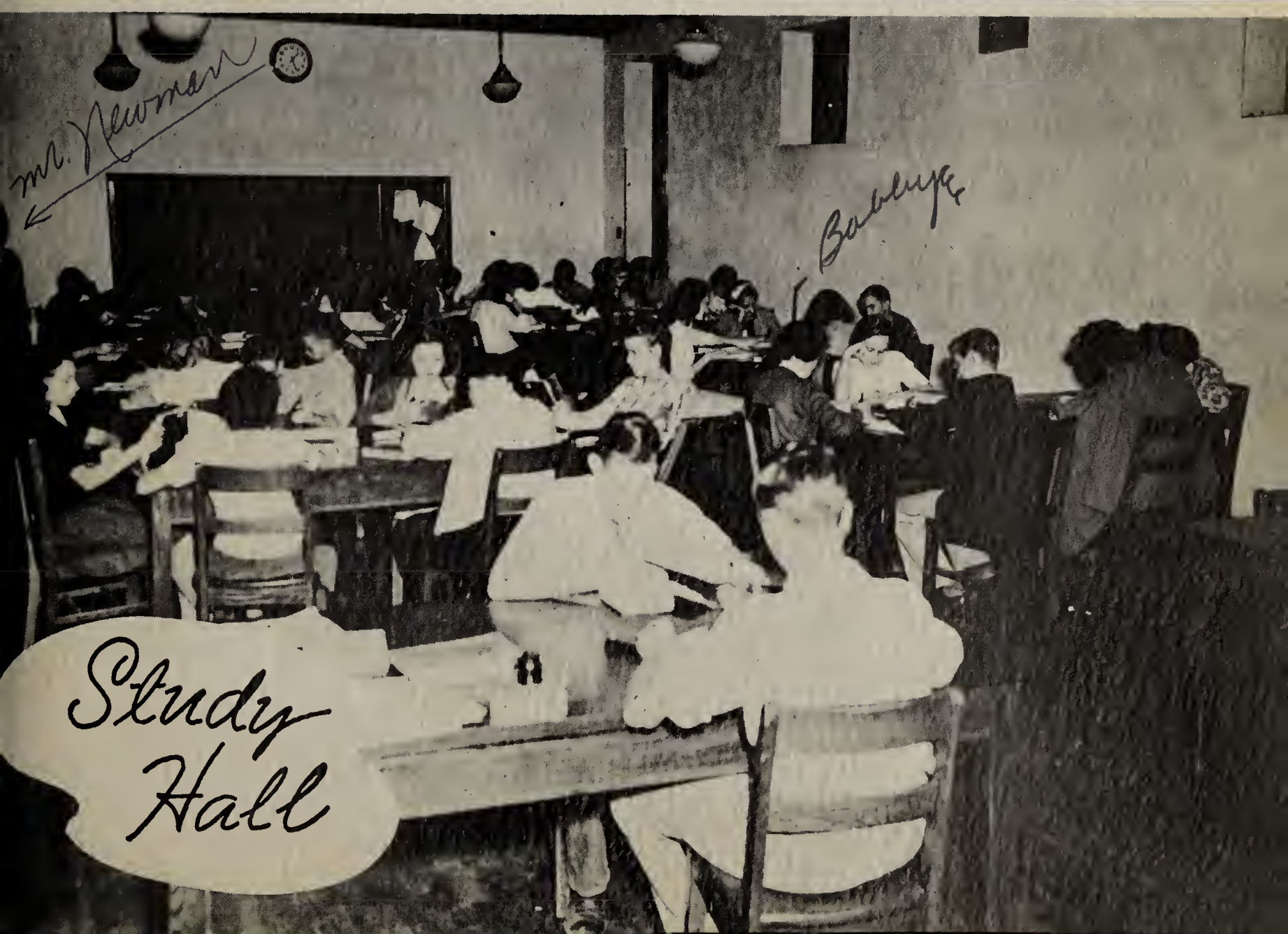
mr. Newman
Bobbye
Study
Hall

Band

Choral

Spanish
I

Majorettes

Library Staff

History

Annual Staff

Student Council

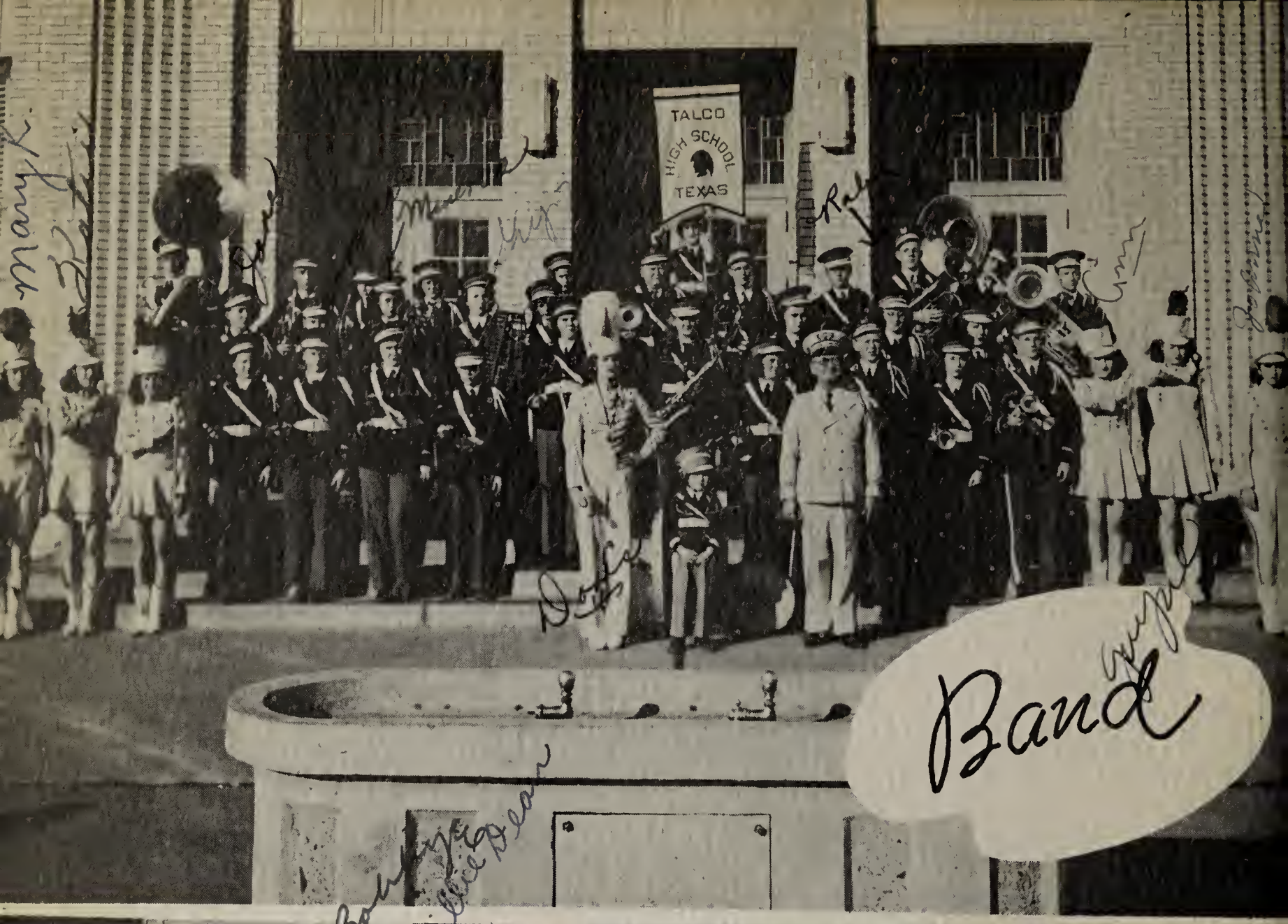
TALCO
HIGH SCHOOL
TEXAS
Band

TROJANS
Pep Squad

Cafeteria

Cafeteria Staff

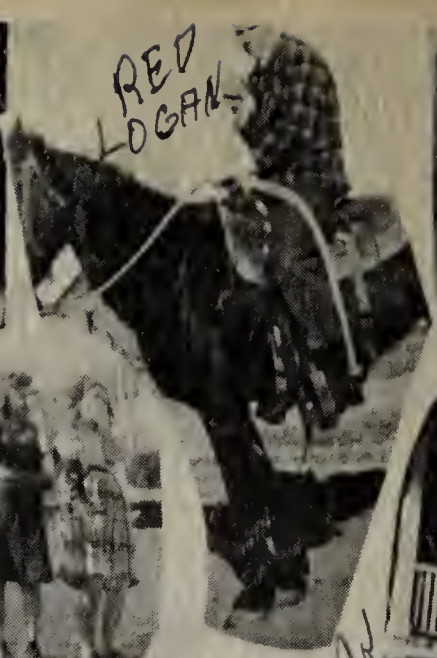
RED
LOGAN

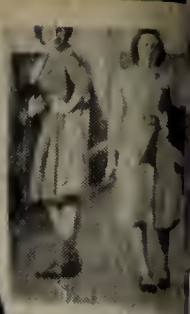

VISITORS
Coca-Cola
TALCO
99
Jane
Jeep
Jane
Gilbert
J. P. Cox
Harry
Jeep
Ralph
Yvonne

CLUBS

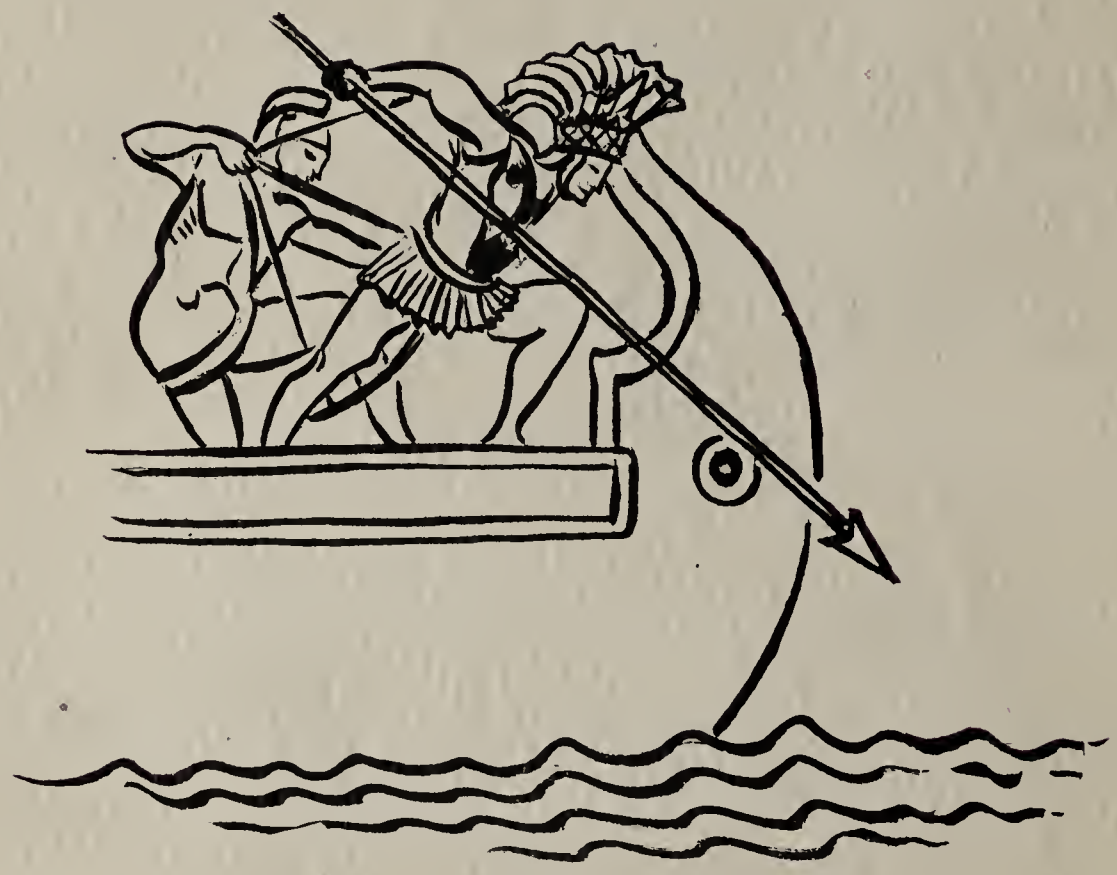

Dramatic Club

Press Club

Photography Club

Flowers & Plant Club

Archery Club

Museum Club

Wood Study Club

RED LOGAN
Harmonica Club

Home-making Club

El Buen Vicino

Reporters Club
Correspondence Club

FAVORITES

SENIORS

Wayne Pittman

Lavonne Alexander

JUNIORS

Bobby Roberts

Joyce Brewer

SOPHOMORES

Eddie Dunagan

Ellanora Ferris

FRESHMAN

Pierce Hendrixs

Norma Lightsey

ATHLETICS

Billy Gene

Billy Joe

Right Tackle

Full Back

Bobby R.

Right Guard

J H

Right End

C. L. Bornheim

Left Tackle

Jeep

Left Half

Harry

Right Half

Hop

Center

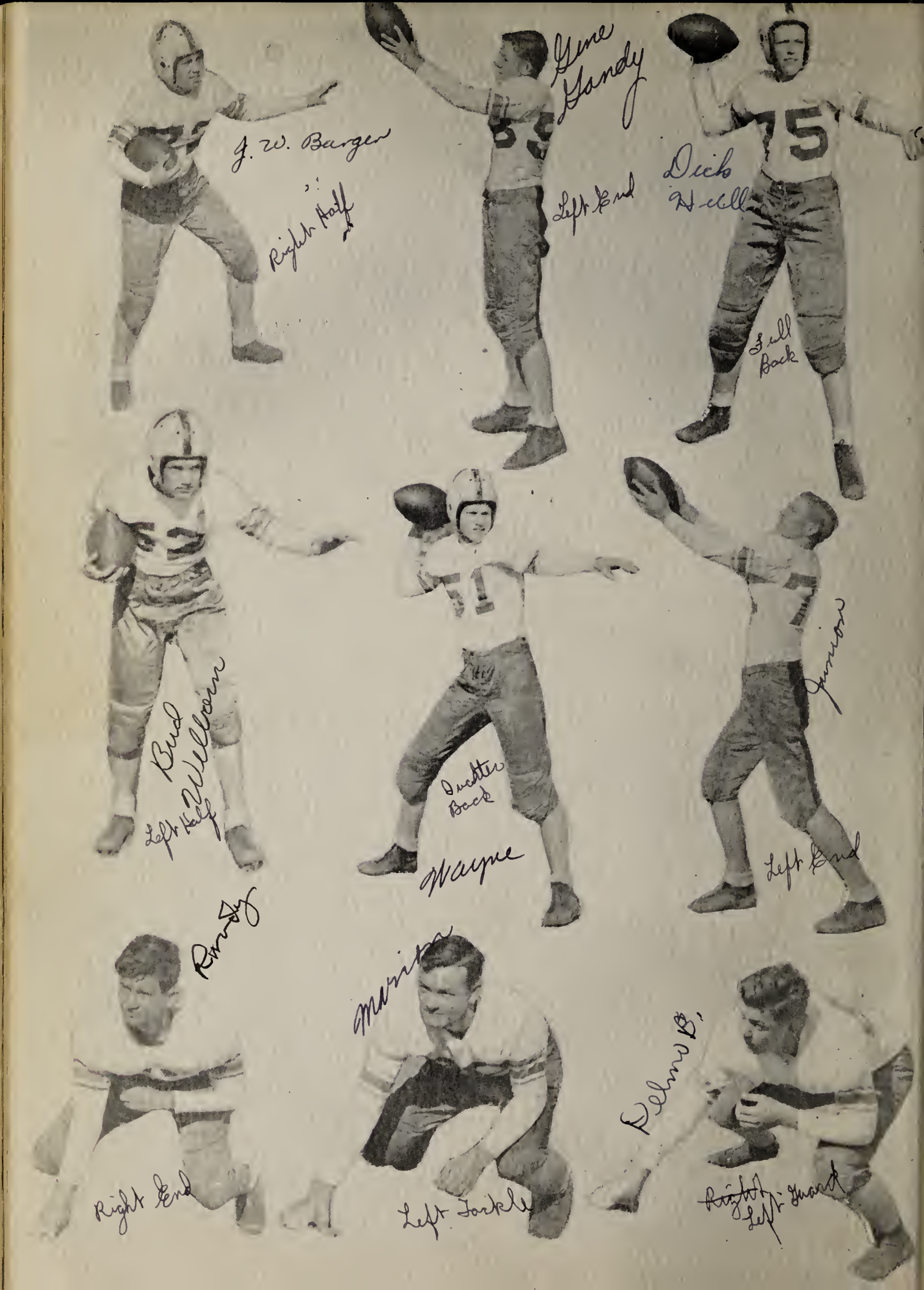
J. W. Barger
Right Half
Gene Gandy
Left End
Dick Hull
Full Back
Bud Wellborn
Left Half
Quarter Back
Wayne
Junior
Left End
Randy
Right End
Marion
Left Tackle
Delmo B.
Left Guard

FOOTBALL

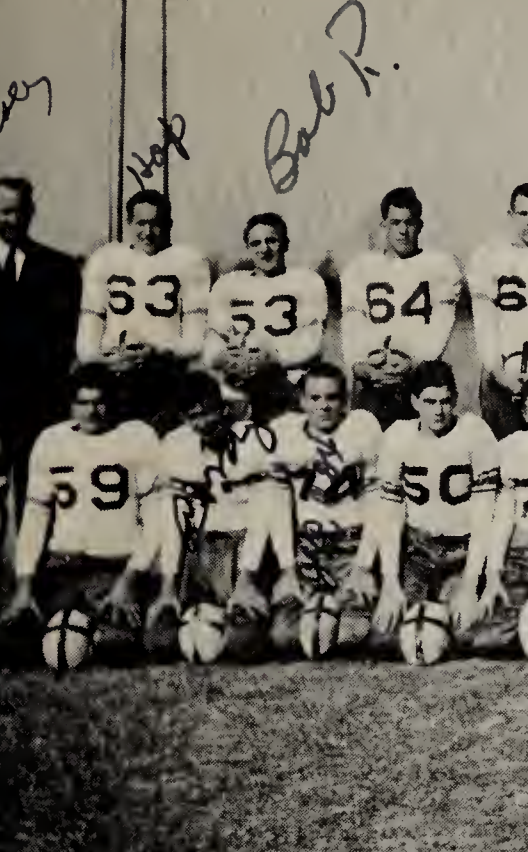

Jacks Manus
Guard

Robert
Forward

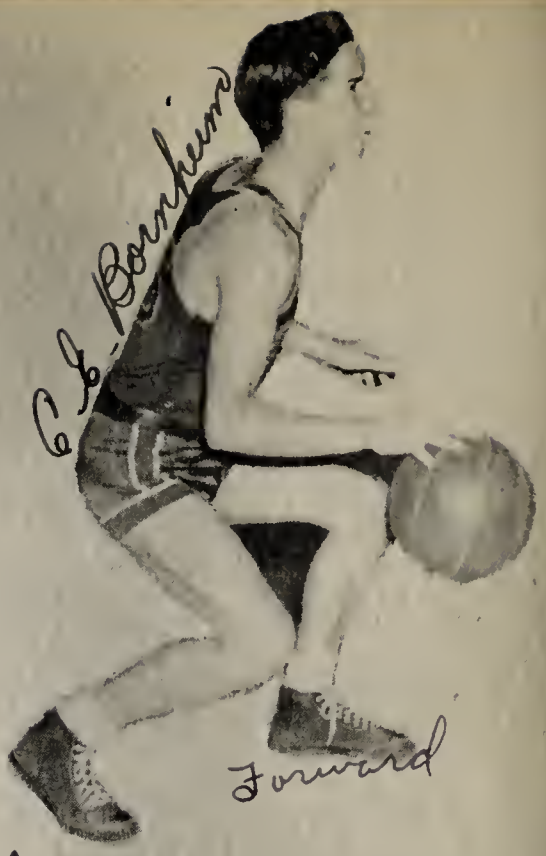
C. L. Bourbeau
Forward

Dick Hull
Forward

Gilbert
Guard

Harvey
Forward

Hoop
center

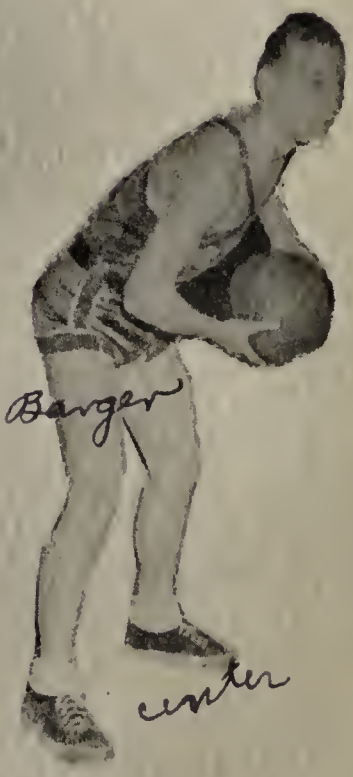
J. W. Barger
center

FACULTY

FACULTY

Elizabeth Allums
Seventh Grade

Addie Lou Jackson
First Grade

Velvie Bass
Third Grade

Thelma Jones
First Grade

Elma Chaloner
Sixth Grade

Nadine McClung
Fifth Grade

Jewel Haynes
Eighth Grade

Clifton Newman
Eighth Grade

FACULTY

Cothelia Simpson
Second Grade

Vivian Smith
Second & Third Grades

Alice Ruth Tidwell
Fourth Grade

GRADE SCHOOL

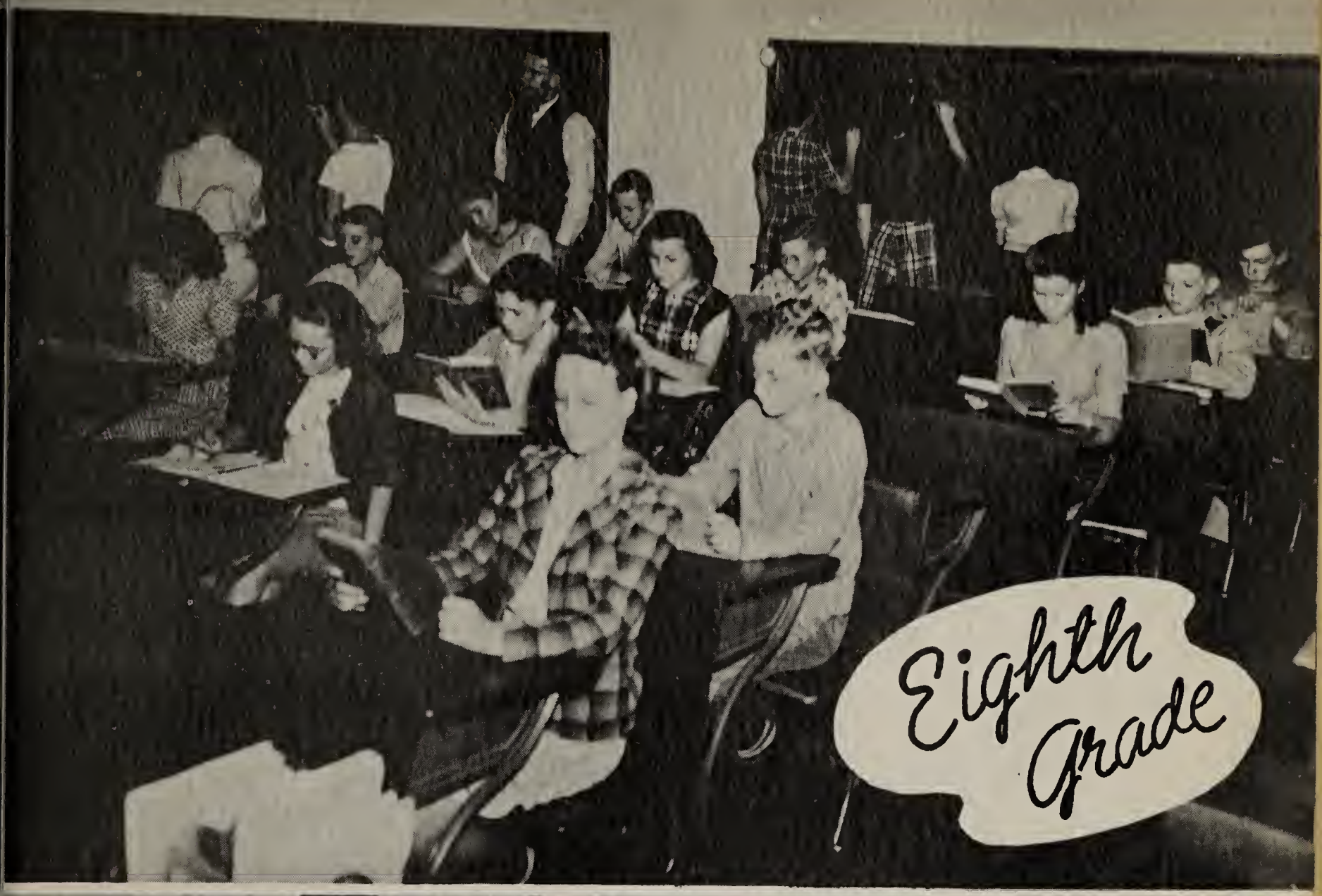
Eighth Grade

Eighth Grade

Seventh Grade

Sixth Grade

Fifth Grade
Nadine McClung

Fourth Grade

Third Grade

Second & Third
GRADES

Second Grade

First Grade

First Grade

The Trojan STAFF

Editor-in-chief ..... Dick Hull

Assistant Editor ..... Mary Kathryn Davis

Business Manager ..... Ralph Parsons

Lavonne Alexander

Onna Lilley

Tommie Clark

Donald Hopkins

Fred Pauling

SPONSORS: MISS FLANAGAN ..... MRS. FISHER

Autographs OF FRIENDS

To a swell and nice boy
Mary K. Davis

E. Gerald Lum Jr.

Gerald Foster

To a good pal and fly catcher.
Freddy

To the best looking guy in School
Lara Pearl Reed

"To a swell guy"
Lots of luck always
Ann Hall

To the best friend and pal a guy could every have.
Bud Weltrum

To a very nice boy,
Love,
Handa L. M.

Coach
Elrod
Remember 13-0 Mtr.

Best of Luck in your athletic career to a swell guy to go to school with.
Dick Hull

Lots of Luck always to a guy who deserves it.
Always
Gunyel

To a swell guy
Edres Whatley

To a swell and cute boy.
Lots of luck always
Jane Little

To a nice fellow.
Jerry Spruell

To a swell friend
Best of luck in everything
Thomas Leake

To a very good pal.
Red Logan

To a very swell football player. Best of Luck
Robbie Jean Cooper

Rosie Blalock

To a good football player because I'm his substance although I'll receive a $15.00 jacket.
J. W. Barger

Best of Luck
Myrtle Morgan

To a very swell boy + classmate.
Ruby Patterson

You'll Like Us!

SMITH'S BARBER SHOP

(NEW LOCATION)
SOUTH SIDE OF THE SQUARE
117 WEST FIRST ST.

FIRST CLASS BARBER WORK
URBAN SMITH, OWNER
MT. PLEASANT, TEXAS

YOUR GROCER

Quality for Less!

KELLY'S FOOD STORE

Grocery

Everywhere they're singin' our praises!

McELROY'S

DRY GOODS

and

GENERAL MERCHANDISE

The HOUSE THAT SERVICE BUILT
Our Specialty

* MACHINE TOOLS
  * WOODWORKING MACHINERY
    * AIR COMPRESSORS = Air Tools - Portable Electric Tools
      * Electric Motors - Milling Cutters - Files - Hack Saw Blades
        * Band Saw Blades - Circular Saw Blades - Dado Heads
          * Moulder Knives - Planer Knives - Shaper Steel
            * Sand Paper - Sanding Belts - Grinding Wheels
              * Metal Cutting Band Saw Blades - V-Belts & Pulleys
                * Hand Tools (Stanley) - Industrial Supplies

MACHINERY SALES & SUPPLY CO.
3405 COMMERCE - DALLAS - PHONE R-6701

Compliments

PRAYTOR STUDIO

COMMERCIAL PHOTOGRAPHY
and
PHOTO FINISHING

917 W. FIRST ST.
MT. PLEASANT, TEXAS

MOUNT PLEASANT LAUNDRY
and
DRY CLEANING

PH.- 308 MT. PLEASANT, TEX.

C. J. LAWTHON - C.E. LAWTHON

E.L. RIDDLE FURNITURE COMPANY
MT. PLEASANT, TEX.
The Home of Philco

FOR APPLIANCES

See
WINN'S APPLIANCE
and SPORTING GOODS

Compliments
of

Ford

MT. PLEASANT
MOTORS

If it's

Borden's Ice Cream

it's got to be good

Compliments

of

JAMES EVANS PARTS CO.

PHONE 342 337 W. TYLER ST.

Triple Star Tires

★ SAFE ★ SILENT ★ SKIDPROOF

Longview, Texas

DICK'S MAGNOLIA
SERVICE STATION

Lowest Prices
and

Biggest Values
at
TURNER'S
GROCERY & MARKET

LET US HELP YOU
PLAN YOUR HOME

HALL
MATERIAL
and
LUMBER CO.

Mickey's
beauty shoppe

MEADOW'S CURVE

GROCERY, MARKET *and* SERVICE STATION

Shop 'n Save

ODELL BELCHER
(PROPRIETOR)

FLOYD D. THOMAS
FUNERAL HOME
AMBULANCE SERVICE
MT. PLEASANT, TEXAS
DAY PHONE 33 NIGHT PHONES-294,348,779W

MEET YOUR FRIENDS
at
ALEXANDER'S CAFE
MT. PLEASANT TEXAS

Your Health
IS OUR
BUSINESS

HOPWOOD & JONES
• DRUGS •

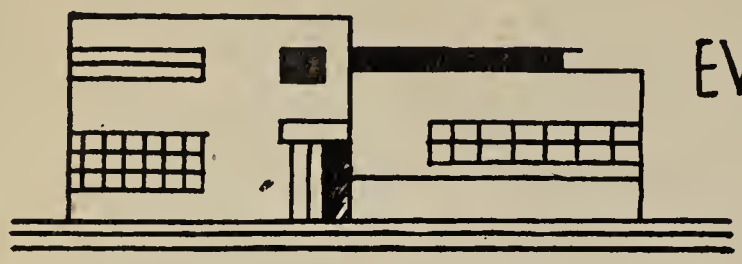

EVERYTHING FOR BUILDING

BOGATA

• Lumber Company •

Your Business is Appreciated

WALKER'S FEED STORE

TALCO, TEXAS

THE ONLY SAFE MILK IS *Pasteurized* MILK

Ask for

LAMAR CREAMERY

GRADE "A" PASTEURIZED MILK PRODUCTS

"Say it with Flowers"

Paulines

FLOWERS & GIFTS

Phone 88

LIDE'S

"DEPENDABLE MERCHANDISE"

MT. PLEASANT, TEXAS

PHONE 208 NORTH SIDE OF SQUARE

Compliments of

IDEAL ENRICHED BREAD

Ideal for every meal

PARIS, TEXAS

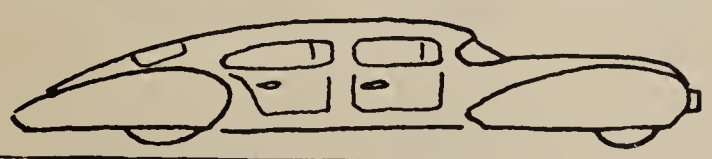

Give Your Car LONGER LIFE!

See Us For Your Automotive Needs

LOUIE BOND'S

SERVICE STATION

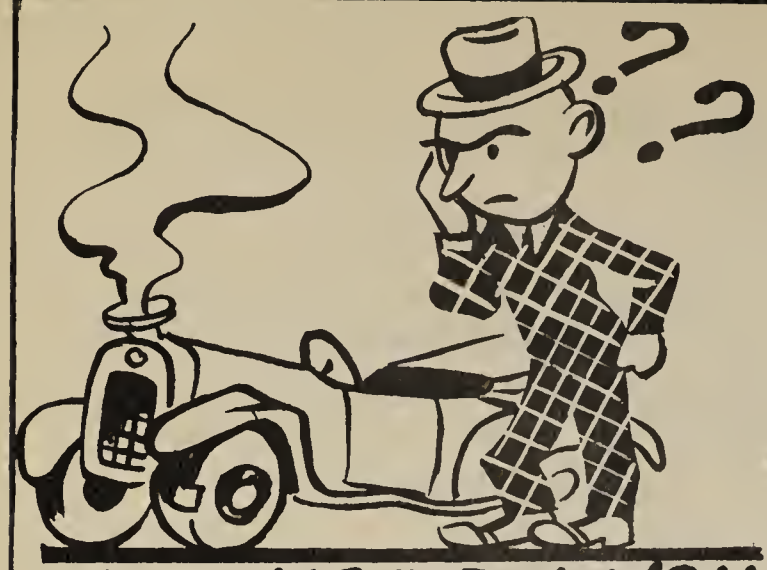

LET US TELL YOU
WHAT'S WRONG-

SMITH'S
TEXACO
SERVICE STATION
and
GARAGE
PH. 60

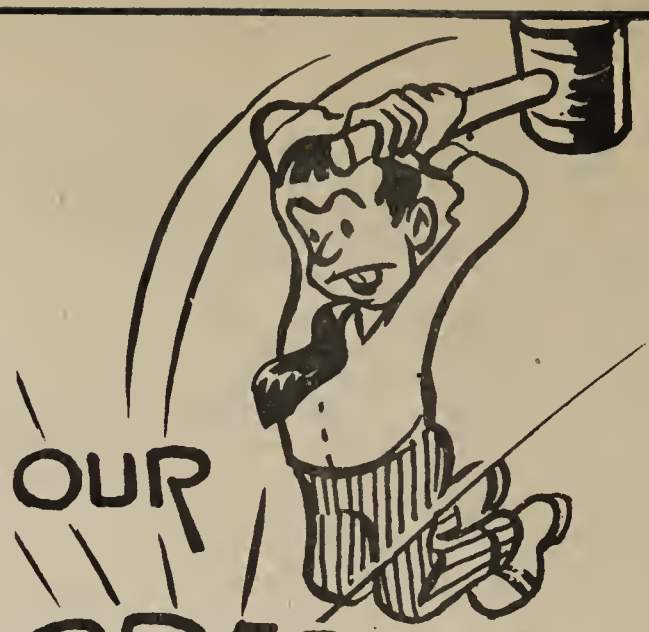

OUR
PRICES
ARE HAMMERED
• DOWN •

SMART SHOP
Talco, Tex.

Compliments
of

GARRETSON
WHOLESALE
PRODUCE
FRUITS-NUTS-EGGS
• VEGETABLES •

MT. PLEASANT, TEX.

VALUES
that will
PLEASE
EVERYONE

IDEAL
CAFE
Duncan & Simpson

THRASHER'S
SANITONE
CLEANERS

NEXT DOOR TO
MARTIN THEATER

— PH. 86 —

MT. PLEASANT, TEX.

Congratulations
Graduates
and
Best Wishes for
The future

COMMUNITY
PUBLIC
SERVICE
COMPANY

Dependable Electric Service

The Talco Times
Established Feb 6, 1936
Published Every Friday

COMPLETE NEWS AND ADVERTISING SERVICE FOR
THE GREAT TALCO OIL FIELD AREA

SPECIAL ATTENTION TO NEWS OF SCHOOL
ACTIVITES

MRS. O. B. HOPWOOD
. Editor .

SAM. C HOLLOWAY
. Publisher .

For Comfort

Stephenson

PH. 444

Furniture Store

MT. PLEASANT, TEX. BOX 667

FOR A FEAST OR A SNACK

MORGAN'S CAFE

Let us safely keep your savings!

START AN ACCOUNT TODAY

TALCO STATE BANK

for beautys' sake!

Visit Lois Wright's

BEAUTY SHOPPE

Compliments of

ALFORD
• FLANAGAN •

STATE
• REPRESENTATIVE •

Shop and Save! ★

SIKE'S
GROCERY
MARKET

BULLINGTON
DRUGS

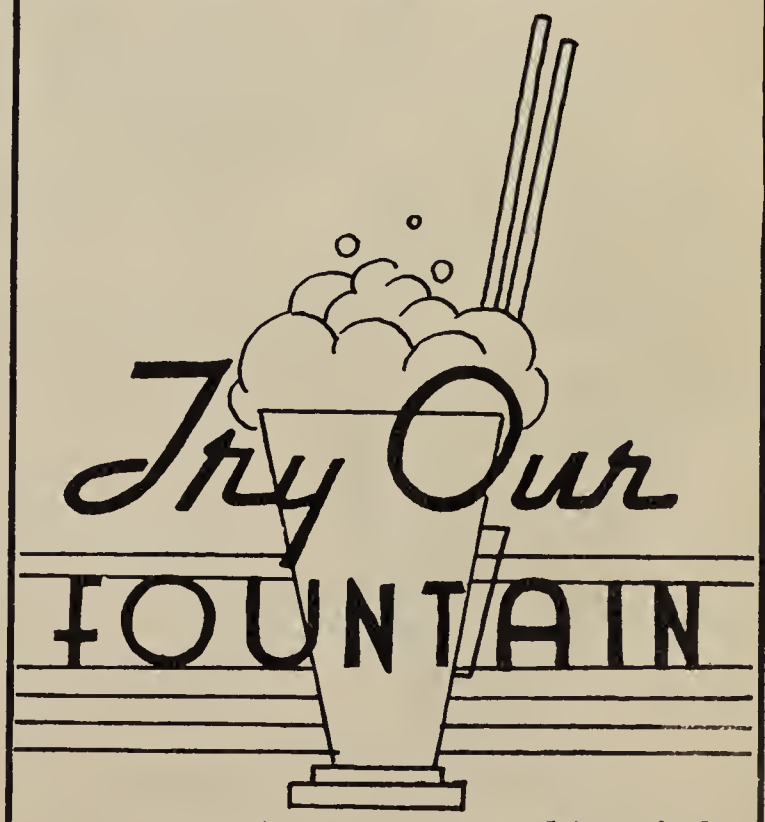

Try Our
FOUNTAIN

MT. PLEASANT, TEXAS

COME IN AND SEE THESE BARGAINS

JONES & BONHAM

DRY GOODS & SHOES

• LADIES READY TO WEAR •

dont go BUY.. until you see our BARGAINS

DUNAGAN

GROCERY and MARKET

Compliments

OF YOUR FRIENDS

SUN-I-LAND ICE CREAM PARLOR

• MT. PLEASANT, TEX •

ENGLISH 5¢ TO 1.00 STORE

• WE APPRECIATE YOUR BUSINESS •

MT. PLEASANT, TEX.

JONES
RADIO
SERVICE

PH. 38

TALCO TEXAS

EVERYBODY'S FURNITURE STORE

MT. PLEASANT, TEXAS

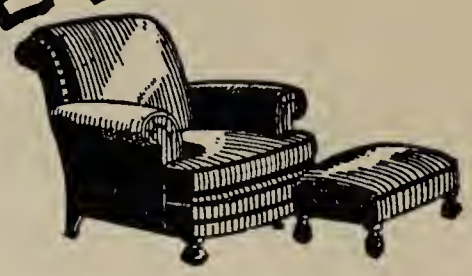

Compliments of

DR. A. A. SMITH

--PH. 18--

TALCO - TEXAS

Lowest Prices

WADDELL'S
GROCERY & MARKET

EXPERT CLEANING

L. L. MORRIS
Cleaners

• FRESH
DELICIOUS
PASTRIES

BUTTERNUT

Bakery

ONE STOP
Service

F and W

SERVICE STATION
GAS • LUB • OIL

Diamonds

CHARLES

JEWELERS

WE *appreciate*

YOUR BUSINESS

GRAF'S SERVICE STATION

WE'LL PROVE *its*

THRIFTY

TO BUY AT

KELLEY'S

HARDWARE

and FURNITURE STORE

is our first thought

Compliments of

PRATT PACKING CO.

WE
appreciate
YOUR BUSINESS

FIRST
NATIONAL BANK
MT. PLEASANT
TEXAS

WESBROOK
GROCERY
and MARKET

GROCERIES
MEATS
FRESH VEGTABLES

SPENCER-HARRIS
MACHINE & TOOL CO.

To a swell guy the best of luck Bobbye Moore

To a very swell pal Luck Best of Luck J. G. Samples

Harvey's Floral Shop

Flowers for all Occasions

DAY PH. - 68 MT. PLEASANT, TEX. NIGHT PH.-560J

Fred E Fisher
R.C. Elrod
E.J. Lum Jr.
Lucille Perkins
Merl Flanagan
F.W. Pauling
Jewell Haynes (Remember our play?)
G.C. Collum Band

All my luck now
And forever
Joyce Simmons

To a good sport
I wish the best of
luck. Coach Newman

Harry:
We've had swell times together this year, and I've enjoyed every minute of them. Wishing you the best of luck
Always,
Joyce

Good Luck to a swell pal + Trojan Randy

To a very good pal and good track man.

Harry, to know you
one has many nice
things to say for you.
You're nice
Way with people
had won you
many friends
I wish for you
the very best
in the future
Gilbert

Autographs OF FRIENDS

To one of my best friends and pals. Hope to be on same team with you next year lots of luck.
Jack

The Best of Wishes
To a swell guy and
A good football player
Junior Dyke

To a swell football
player. "Best of Luck".
Lucile Thompson

Lots of luck
to a swell guy
A Pal
Eugene

You have been a
swell pal and
I have enjoyed
playing in all
sports with you.
a friend,
Billy Gene

To a very good
football player.
Best of always,
Doris Pittman

Wishing you the
best of luck.
James
Hearron

Late of luck
to a swell guy
Jack

To a Swell Guy
and a good Track man,
Bobby Sikes

"Best of luck
to a swell sport"
and a nice friend
Curtis Hearron

Harry,
I have enjoyed
knowing you and
having you for
a classmate. I
will miss you
and all the kids
at Talco High next
year.
Luck to you always,
Lavonne

To a swell
guy and foot
ball player
Delmo Blalock

To a swell guy want you to
know I've certainly enjoyed knowing
you this year and you're a swell football
player. Friend always,
E.C.

Treasured Memories

Your yearbook is a store of treasured memories. The oft repeated thrill of recollection which accompanies each new search through its pages will many times repay you for the care and consideration which has gone into its creation.

We are proud of the part we have had in the production of this book. It indicates the wealth of ideas and ability which have made possible the long record of our school annual achievement.

TAYLOR PUBLISHING COMPANY
Dallas, Texas

To a very nice fellow
Billy Ray Case

To a very good friend
Casey

To a swell pal and also a good back. If you only do as good as you did last year, J. H. S. will praise you.

Your pal
Hop

To a very swell guy
Best of wishes to you always
Billy Joe Jones

To a good student
much luck.
Mrs Lucille Perkins

Lots of luck to a good friend and geometry buddy.
Wayne Pittman

To a Swell Boy. Best of Everything always,
Wanda

To a swell guy and a good friend
Luck always
Gene Gandy

To one of the best guys I've ever had a change to meet.
Wishing you luck and happiness always
Bonnye H.

To one of the swell guys of Tales and a good football player. Many Low

To a very good pal. Lots of luck
Jimmy Cox

To a good guy & pal the "Best of Luck".
Eddie Dunagan

To a football hero and a nice boy.
Marcie Jo

Lots of Luck
Kenneth York

To one of the nicest boys I've enjoyed & have chose with you.
Best of everything Baden

Best of Luck always
to a sweet and cute guy.
Mary Olive

Best of Luck to one of
the best guys in T.H.S.,
one of the best sports,
and best football players
Minerva Easterling

Best of luck to my
red faced pal,
Jane Rosson

Heres wishing the best of
everything to one of the
sweetest and nicest boys
I have ever had the pleasure
to meet. You will always
be one of my very
favorite friends -
Jo Anne
Byrd

Lots of Luck
to a sweet
guy.
[illegible]

To a very
cute and nice
friend.
Ruth Adams

To the sweetest pal
a fire could ever
have.
I lane you,
Julia Otta

"Lots of Luck and
Best Wishes to a
Cute boy."
Billie Scarborough

Mary Buenas Suerte -
Janie Steele

To Harry,
A very good
friend and pal.
Lots of Luck always.
Jo Dickinson

To a very
cute guy and
a nice Classmate
Ruth M's you

Best of Luck
to a very cute
boy and a good
friend
always
Katie Trimble

To a very cute
guy and the
best of luck
always.
Bonnie Dunagan

To a good boy and a pal.
Gene Edward Dinkston

To a sweet guy
Joan Sorg

Best of everything
to a swell guy
and a wonderful
sport
Norma Lightsey

Here's to a swell
boy, with a
wonderful personality.
Hope you the best of
everything.
a friend
Yvonne Munn

"To a very
good friend."
J. H.

To a very
sweet, and nice
boy. (cute too)
Always
Adaline

To a swell classmate
and football chum.
Good luck
Bobby Roberts

To a very swell guy
Loads of luck and
happiness.
Love Andra.

To a very swell
pal.
Marion Wyant

To really a swell
guy. Best of luck
always.
Ralph C. Parsons